# Fort Wayne Daily Sentinel.

VOL. XXII.--NO. 153. MONDAY EVENING, JULY 3, 1882. PRICE THREE CE



THREE WEEKS'

## COLD, WET WEATHER.

MARCH DAYS IN MAY, JANUARY NIGHTS IN JUNE. One quarter of the Season already gone and the market still stagnant—Have made it imperative that

All Spring and Summer Goods now in stock Must be Disposed of.

I will make prices that will effect this in

Dress Goods, Prints, Silks,
Satins, Ribbons, Hossiery, Gloves,
Parasols' Neckwear, White Goods,
Domestic Laces, and Notions.

All will shhare in the GENERAL REDUCTION.

I have just received a handsome line of

FRENCH LACE ZEPHYRS.

The most stylish and handsomest Summer Dress Goods this season--Formerly sold for 45c --Reduced now to 28c per yard. Call and examine this goods.

French and Scotch Ginghams----Handsome checks and Plaids----All reduced to 25c per yard.

MY STOCK OF

Lawns, Bunting and Nuns Veiling

Should have special attention as I have made

GREAT REDUCTIONS

In Those Lines.

LOUIS WOLF,

24 CALHOUN STREET.
KEYSTONE BLOCK, . . . FORT WAYNE, IND.

CROCKERY.

FOR YOUR

CHINA GOODS!

GO TO

Kaag & Bro

Where you can get the finest assortment of

China Tea
AND
Dinner Sets,
Chamber Sets,
Toilet Sets,
Majolica Ware,
Hand Painted Plates
Cups and Saucers,
Lamps of all Kinds,
Chandeliers,
Etc., Etc., Etc.

And everything else that is kept in a first class

Crockery Store!

No. 5 East Columbia St.
Apr. 15eod3m

Keep Cool.

Our Refrigerator Cases,

(The only ones in the city)

Keep Our Cigars

ALWAYS

Fresh and Moist

L. Heilbroner & Co.


Great reduction in millinery at Miss Davenport's, 75 Calhoun St. 16-tf

### MASON AND HAMLIN.

**Cabinet Organs**

Are rented with privilege of purchase, or until rent pays for the organ. A chance for the poor man to purchase the best organ in the world at about the same price that is asked for cheap and inferior organs. I rent these organs with the privilege of purchase, and agreement that when the rent paid amounts to the value of the organ it shall belong to the party hiring it. The rent is ten per cent. of the price of the organ, payable quarterly in advance. I. N. TAYLOR,
27-tf 89 & 90 Calhoun St.

Everybody is going to the Fourth of July ball to-morrow night at Arion hall.

Commencing Monday July 3d, the Globe Chop House will serve daily a dinner for 25 cents, from 12 o'clock at noon to 2 p. m., consisting of a plate of soup, fish and one kind of meat, or two kinds of meat, 2 kinds of vegetables, 2 kinds of pastry, bread and butter, coffee, tea, milk, or beer. The bill of fare changes daily, and it has a large variety to select from. The Globe is the only first class restaurant in the city, and meals are prepared accordingly. None but first class help employed. The portion served are large, and the meats especially are of the very best kind. july 1-2t

**Notice.**

The regular meeting of the A. C. L. L. D. P. A. Association will be postponed till Thursday, July 6, 1882, at 2 p. m., sharp.
By order of the president.
A. SCHWESENBERG, Secretary.
July1 2t

**Fourth of July Excursions.**

Cheap excursion tickets to and from all stations on the lines of the Pennsylvania company, will be sold on July 1st, 2d, 3d and 4th, good to return until July 5th inclusive. Children between the ages of five and twelve years will be carried at half the excursion rates. Preparations are being made to celebrate the glorious Fourth on a grand scale, in all the cities and towns along the line, and the demonstrations at all points will be unusually attractive. The rates will be low, and everybody should avail themselves of the opportunity to see the sights.

E. A. FORD,
General Passenger and Ticket Agent.

## A CRUEL COON

Strikes His Helpless Wife Down and Then Carves Her Throat.

Flight of a Forger and Murderer from a Railroad Train at St. Louis.

A Mother and Five Little Children Poisoned from Eating Toadstools.

Fatal Encounter With Horse Thieves---The Freight Handlers Outdone.

**Public Building at Terre Haute.**
[*By Telegraph to the Sentinel.*]
WASHINGTON, July 3.—The senate bill, for public building at Terre Haute, Ind., passed the house.

**A Family Poisoned.**
[*By Telegraph to the Sentinel.*]
CHICAGO, July 3.—A widow woman named Hanley, living near Streator, Ills., yesterday poisoned herself and five small children, eating toadstools, she supposed to be mushrooms.

**Fatal Fight With Horse Thieves.**
[*By Telegraph to the Sentinel.*]
LINKVILLE, Ore., July 3.—Constable Beak, with two men, last Tuesday overtook two horse thieves, they had been tracking. A fight ensued and one thief was killed and the other mortally wounded.

**A Mixed Intervention.**
[*By Cable to the Sentinel.*]
PARIS, July 3.—It is stated that if Turkey persists in abstaining from European accord, it is predicted that the conference will be obliged to intrust the intervention in Egypt to a mixed corps of English, French, Italian and Greek troops.

**Terrible Case of Wife Murder.**
[*By Telegraph to the Sentinel.*]
CINCINNATI, July 3.—A Little Rock, Ark., special says that news of a tragedy in Cross county has just been received. A negro named Aaron Jones, living near Wittsburg, started for the railroad station, some miles distant, accompanied by his wife. At a lonely spot they quarreled. He struck her on the head with a slung shot, then cut her throat and escaped. She recovered sufficiently to crawl to the house of Col. N. P. Johnson, tell her story and then die.

**The Freight Handlers Strike.**
[*By Telegraph to the Sentinel.*]
NEW YORK, July 3.—The freight handlers strike continues, but railway company's are moving goods more regularly nevertheless.

PHILADELPHIA, July 3.—The Pennsylvania railroad officials announced this morning that they now have a full force of freight handlers employed at all freight piers in New York, and at grain elevators on the Jersey City side. They are in a position to promptly handle all east and west bound traffic, and anticipate no further delay in the delivery of goods. A majority of their men have gone to work at the old rates.

**Escape of a Forger.**
[*By Telegraph to the Sentinel.*]
ST. LOUIS, July 3.—A special from Carlinville, Ills, says that Norman Prouse, the Elgin forger, who was the central figure in the recent throat cutting sensation at Sedalia, escaped from the officers who had him in charge, by jumping from a Chicago and Alton train last night at this point. The alarm was not given until the train reached Nilwood. Prouse had his throat tied up with a handkerchief to cover his wounds. As yet no traces have been found of him, except that he was seen in a wagon going west. Sheriff Sunderland received a telegram to-day from the chief police of Elgin to arrest Prause if possible, as he was wanted for murder, as later developments, it is alleged, show that Prouse poisoned his own child just before leaving for Sedalia. The greatest excitement prevails at Elgin and every effort will be made to arrest Orouse.

**Murder in Philadelphia.**
[*By Telegraph to the Sentinel.*]
PHILADELPHIA, July 3.—Wm. Kelley Saturday night entered the house of John Rodgers in the rear of [illegible] gers came home at midnight and ordered the intruder, who was a stranger, to leave. Kelley refused, asserting that he had been with Rodgers' wife all the afternoon and evening and was not going to be disturbed at that hour. Rodgers kicked him out. A few minutes later he returned and fired at Rodgers. The latter stepped aside, and the ball penetrated his wife's breast. She died last evening, while a magistrate was taking her ante-mortem deposition. The murderer is a desperate character. He was arrested.

**The Republican Complication in Pennsylvania.**
[*By Telegraph to the Sentinel.*]
PHILADELPHIA, July 3.—It is found that all the nominees of the regular republican convention are willing to withdraw if such steps may be necessary to unite the two wings, and if the independent republican nominees will also take the same step. In such event a new convention, representing both wings, would be called. Gen. Beaver earnestly favors some such course. A widespread feeling prevails that Beaver and Stewart will both be withdrawn, and Attorney General Brewster substituted as a harmony candidate. It is expected the feeling will take tangible shape in a few days.

**Singular Accident.**
[*By Telegraph to the Sentinel.*]
TERRE HAUTE, Ind., July 3.—Sunday evening, while Policeman Oravens was pumping water, a girl pulled his coat, causing the discharge of his revolver, which killed a boy named Roberts, about six years old, who was standing near by.

### OUR OWN STATE.

The wheat crop of Gibson county will not fall much short of two million bushels.

The court house at Tipton was struck by lightning Friday but not much injured.

Cyrus, the three-year-old son of Mr. and Mrs. Daniel Hepler, of South Bend, fell into a cistern on Thursday and was drowned.

The hay crop this year in this section (Elkhart county) does not give very great promise of being large. —*Middlebury Record.*

John Cooker shot John Rodgers through the head at Shelburn a station six miles from Sullivan. He will probably die. No particulars.

A little two-year old daughter of Cloud, of Petersburg, Tipton county, was killed by lightning Friday and two other persons injured.

Mrs. Charles Bruder of New Albany was thrown over a high embankment in a spring wagon, west of the city, and received internal injuries that may prove fatal.

Millie Pine son of L. Pine with some other boys, was firing a toy pistol in the alley at South Bend, when a large watch dog sprang out and bit him quite severely on the hip.

The tobacco-fly is the latest pest which has come to worry the soul of the farmer. A small boy can capture a peck of them in a short time of an evening, in a flower garden.—*Rising Sun Record.*

John Small, a tailor from Aberdeen, O., who has only been in Richmond a few days, fell from his room window in the second story of the Indiana house, to the pavement below, and was badly, if not fatally, injured.

The bottle department of DePauw's New Albany glass-works has closed for the season. This year about 1,370,000 fruit jars of Mason's and other patents were made. This is not quite as many as were made last year.

**A Warning.**

The mayor has given orders to the marshal and his deputies to arrest all persons who shall discharge revolvers or guns in the city limits to-morrow. Marshal Falker informs us that he shall strictly enforce the mayor's command, and it behooves a too patriotic public to take this kindly warning and keep their guns out of sight.

The Harlan *Independent* says that "Mr. P. J. Wise's chances for nomination for the office of clerk of the supreme court seem to brighten every day."

**How Now! What is it?**

The [illegible] Blood Purifier. Try it and be convinced. Price $1.00.

Don't forget that you can get Ardes [illegible]

### SUED FOR SLANDER.

**S. A. Aurentz, the Broadway Grocer, Sued for Alleged Slanderous Utterances Concerning Mrs. Christina Grage.**

This afternoon in the circuit court Sinclair & Hanna, attorneys for Mrs. Christina Grage and her husband, Wm. Grage, brought suit against Solomon A. Aurentz, demanding $3,000 damages. Mr. Aurentz is the well known grocer of No. 129 Broadway, and Grage is a truckman, who lives in the neighborhood.

The complaint specifically charges that Mr. Aurentz on the 29th inst., did give utterance to the following false and defamatory words when speaking of Mrs. Grage: "She is anything and everything but a lady:" meaning that she was unchaste, and a bad, worthless woman. Also that defendant styled the plaintiff, Mrs. Grage, "a damned w——."

The affair, it is said, grew out of a quarrel of long standing, and the suit brought to-day will speedily be the gossip of the neighborhood. Mr. Aurentz claims to be able to refute any charges that are not true, and that he will stick by any statements of his which are susceptible of proof. Sympathy is, we are informed, with him.

### LOCAL LINES.

The Pittsburg and Wabash shops will be shut down to-morrow.

Mrs. Lizzie Shearer, of Huntington, is in the city visiting relatives.

Olds' spoke factory shut down Saturday night until after the Fourth.

Passenger travel on the different railroads was very heavy yesterday.

The newly appointed township physicians signed contracts this afternoon.

W. H. Worden, of Detroit, Mich., is the guest of Mr. and Mrs. Martin Noll.

The City band headed the funeral cortege of the late R. C. Wadge this afternoon.

Mrs. Geo. W. Jones and daughter, Hattie, have gone to Hinkley, Ill., to spend the summer.

Patrolman Connors and his wife have settled their little differences and are living together again.

The Antioch, Kendallville and Ligonier bands play here to-morrow at the Fourth of July festivities.

W. E. Crosley, the pleasant director of the third advertising brigade of Forepaugh's show, called here to-day.

The young men of Emanuel's Lutheran church have presented to the church a new $200 bell, cast at the Troy foundry.

The two cases of W. H. Myers against Patrolman McCann, set for this evening, were continued until 10 a. m. Wednesday.

A large party from Pittsburg under the management of the Allegheny City Gymnastic club passed through the city yesterday *en route* to Chicago

The alley between Wagner's drug store and Sidel's restaurant should be kept clean. The smells therefrom are decidedly unhealthy and unpleasant.

The mayor and council will review the fire department to-morrow at 12:30 o'clock on East Berry street, between Calhoun and Lafayette streets.

The indications for the lower lake region are partly cloudy weather, with local rains, southerly veering to westerly winds and stationary or lower pressure.

Mary Aber, infant daughter of Mr. and Mrs. D. J. Aber, 70 Wilt street, this city, died at Indianapolis Sunday morning. The remains will be interred at Alpha, in Adams Co, on Tuesday at 11 a. m.

The Oscar Wilde base ball club nine, esthetic looking youths from Kendallville, are registered at the Mayer. This afternoon they are playing a game of ball at the fair ground with the Golden Eagles.

The Assembly people at Rome City are a trifle too straight laced. Yesterday, to preserve the sanctity of the Sabbath, they stopped the fountains from playing, and all the fish in the basins died. Again, they want to stop boating on the lake Sundays. Just how they will manage it we can't see.

Prof. Barkhoff, the organist of Grand Rapids, as it will be known, contracted with the Assembly people for an organ at Rome City. The organ originally ordered could not be [illegible] to, and the instrument placed in position. It is said the Assembly people then "kicked," and wanted to pay the price first named for the smaller organ. Prof. Barakhoff said nothing, but "fixed" the machine so it couldn't be played, and came on here. Soon a telegram reached him to which he paid no attention. Finally one of the Assembly men came on, paid the professor his price, and the organ is now in running order.

Some person turned a horse loose on the streets to day, and as the animal walked down Calhoun street a little son of Jacob Rohle walked out and caught him by the hind leg. Not enjoying the familiarity the horse kicked the little fellow in the knee, inflicting a painful wound. The injured lad was taken to his home near the corner of Calhoun and Jefferson streets.

**A New Garden.**

As the summer season advances and the direct rays of Old Sol pours down upon us, making the atmosphere oppressive, all feel like retreating to a cool resort, where they may become refreshed and escape business cares, at intervals during the day, to enjoy a cool glass of lager. We are requested to announce the opening of the new garden of Charles Leichner in the building just erected at 64 East Main street, where Mr. Leichner has fitted up one of the handsomest rooms in the city. The walls are covered with beautiful gilt and bronze paper, the ceiling is high, and a cool breeze circulates through the building, cooling the heated brow of the frequenter.

The furniture and fixtures are all brand new, and everything presents a clean, fresh and enticing appearance. It is the intentions of Mr Leichner to make his new place a popular resort for his old friends and customers and the public generally. He will keep on hand all kinds of wines and liquors and the famous Cincinnati lager beer. The garden will be opened to night and all are invited to call around and give Mr. Leichner a good send off. A grand lunch will be served, consisting of soup, meats and vegetables. No one should fail to see this bower of beauty. Charlie thanks his old customers for their patronage in the past and hopes to serve them in the future, at 64 East Main street.
June 3 1t

**Allen County Medical Society.**

There will be a meeting of the Allen County Medical society, in the superior court room, this evening at 8 o'clock. Essay by Dr. Rosenthal on "Forensic Medicine." A full attendance is desired.

G. W. MCCASKEY, M. D.,
Secretary.

If you have a cold or cough, buy a bottle of Hill's Peerless Cough Syrup; use it all; if not satisfied, return the empty bottle and we will refund the money. We sell Peerless Worm Specific on the same terms. Cobb's Little Podophylin Pills will cure headache or no pay. DESIER & BRO.
Feb. 18-d&w1y.

**Grand Double Race**

Between a pair of paper elephants and pigs to night. Closing out sale of fire works; an extra discount of 20 per cent on all bills of two dollars and over. A large stock of fine exhibition pieces from 50 cents to $5.

A. C. KATT & CO.,
12 West Berry street.

Over 200,000 Howe Scale have been sold, and the demand increasing continually. Borden, Selleck & Co., Chicago, Ill.

**Allen County Normal School.**

The Allen county normal school begins Monday, July 10, and continues four weeks. The school will be held at the Fort Wayne college. Tuition $5 00. Entire expense of board, room, and tuition $16.00.
d a w 1-t.

The Fort Wayne, Cincinnati and Louisville railroad will sell excursion tickets on the Fourth of July at one fare for the round trip, and good for return by all passenger trains of the 4th or 5th. A special train will leave Fort Wayne at 1:45 a. m. and arrive at Indianapolis at 6:55 a. m. and at Cincinnati at 9 a. m. Returning, the train will leave Indianapolis at 7:15 p. m., and Cincinnati at 5 p. m, and arrive at Fort Wayne at 1:30 a. m. A rare opportunity to visit Indianapolis or Cincinnati and return the same day. Special low rates to the Military and Knights Templar encampments at Indianapolis, July 1 to 6 inclusive. 1-2t.

At the Fourth of July ball to-morrow night at Arion hall, refreshments will be served and the best of [illegible] present.

We received this morning, our ex-


SUMMER LUXURIE

Indigo Bl
Linen Su
(COLORS WARRANTED)
Men's Sizes only $
Boy's Sizes only $

ALPACA'S, SERGE, LINEN, [illegible]
d' ETE and MOHAIR

COATS.

LINEN AND MARSAILLES

VESTS.

GAUZE, LYSLE THREAD and SUM-MER MERINO

UNDERWEAR!

50 STYLES FANCY COLORED

SHIRTS.

AN ENDLESS VARIETY OF

Fancy Colored Half Ho

FOR LOW SHOES.

PLAIN WHITE, COLORED BOR-ERS, and SILK

Handkerchiefs!

LINEN

COLLARS AND CUFFS.

COLLARS, 15c; two for 25c.
CUFFS, 25c and

Lawn Ties

White & Fancy,

FROM 15c. PER DOZEN UP.

All goods retail by us at manufactur ers and jobbers pri

Owen, Pixley & C
15 and 17 Court
Fort Wayne, I

POND'S EXTRACT

THE WONDER OF HEALING!

Catarrh. Pond's Extract is the only specific for this disease. Our "Catarrh Cure," to meet serious cases. Our "Catarrh Snuff" is invaluable for use in catarrhal affections, is simple and inexpensive.

Rheumatism. Neuralgia. No other preparation has cured so many cases of these distressing complaints as the Extract.

Coughs, Colds. Bleeding from the Lungs, from any cause, is speedily checked and stopped by

Sore Throat. Use the Extract. It is a sure cure. Delay is dangerous.

Piles, Blind, Bleeding or Itching is the greatest known remedy.

CAUTION.—POND'S EXTRACT has been imitated. The genuine has the words "POND'S EXTRACT" blown in the glass, and our picture trade-mark on surrounding buff wrapper. None other genuine. Druggists insist on having POND'S EXTRACT. Take no other preparation. It is never sold in bulk or by measure.

SPECIALTIES AND TOILET ARTICLES.

| | | | |
|---|---|---|---|
| POND'S EXTRACT | 50c., $1.00, $1.75. | | |
| Toilet Cream | 1.00 | Catarrh Cure | 75 |
| Dentifrice | 50 | Plaster | 25 |
| Lip Salve | 25 | Inhaler (Glass 50c.) | 1.00 |
| Toilet Soap (3 Cakes) | 50 | Nasal Syringe | 25 |
| Ointment | 50 | Medicated Paper | 25 |

Family Syringe, $1.00.

LADIES, read pages 13, 18, 21 and 26 of our New Pamphlet, which accompany each bottle.

OUR NEW PAMPHLET WITH HISTORY OF THE PREPARATIONS SENT FREE ON APPLICATION TO

POND'S EXTRACT CO.,
14 West 14th St., New York.

Over 5000 Druggists AND Physicians

Have Signed or Endorsed the Following Remarkable Document:

Messrs. Seabury & Johnson, Manufacturing Chemists, 21 Platt St., New York:

Gentlemen:—For the last few years we have sold various brands of Porous Plasters. Physicians and the Public prefer Benson's Capcine Porous Plaster to all others. We consider them one of the very few reliable household remedies worthy of confidence. They are superior to all other Porous Plasters or Liniments for external use.

Benson's Capcine Plaster is a genuine Pharmaceutical product, of the highest order of merit, and so recognised by physicians and druggists.

When other remedies fail get a Benson's Capcine Plaster.

You will be disappointed if you use cheap Plasters, Liniments, Pads or Electrical Magnetic toys.

SURE REMEDY AT LAST. Price 25cts. Medicated CORN and BUNION PLASTER.

SPEER'S

Port Grape Wine

Used in the principal Churches for Communion purposes.

Excellent for Ladies and Weakly Persons and the Aged.

Speer's Port Grape Wine

FOUR YEARS OLD.

This celebrated native wine is made from the juice of the Oporto Grape, raised in this country. Its invaluable

Tonic and Strengthening Properties

are unsurpassed by any other Native Wine. Being the pure juice of the Grape, produced under Mr. Speer's own personal supervision, its purity and genuineness are guaranteed. The youngest child may partake of its generous qualities, and the weakest invalid use it to advantage. It is particularly beneficial to the aged and debilitated, and suited to the various ailments that affect the weaker sex. It is in every respect a Wine to be relied on.

SPEER'S

P. J. SHERRY.

The P. J. SHERRY is a wine of Superior character, and partakes of the rich qualities of the grape from which it is made. For Purity, Richness, Flavor and Medicinal Properties, it will be found unexcelled.

SPEER'S

P. J. BRANDY.

This Brandy stands unrivalled in this country, being far superior for medicinal purposes.

It is a pure distillation from the grape, and contains valuable medicinal properties.

It has a delicate flavor, similar to that of the grapes from which it is distilled, and is in great favor among first-class families.

Note that the signature of Alfred Speer, Passaic, N. J., is over the cork of each bottle.

For sale by Dreier Bro., and by druggists everywhere. May 5eod6m

Brushes! Brushes!

BOOTH, SHOE, HAIR, HAT, WHITEWASH, PAINT, MARKING, BATH, INFANT, Etc., Etc.

Full line constantly on hand at

F. THIEME



The Daily Sentinel

OFFICIAL PAPER COUNTY AND CITY.

MONDAY, JULY 3.

BY E. A. K. HACKETT.


## DEMOCRATIC TICKET.

For Congress—12th District,
HON. ROBERT LOWRY.

Joint Senator—Allen and Whitley,
HON. ELI W. BROWN, of Whitley Co.

Senator,
L. S. NULL.

Representatives,
ALBERT W. BROOKS,
J. D. McHENRY,
E. L. CHITTENDEN.

Judge of the Circuit Court,
EDWARD O'ROURKE.

Judge of the Superior Court,
JAMES L. WORDEN.

Judge of the Criminal Court,
SAMUEL M. HENCH.

Prosecuting Attorney,
CHARLES M. DAWSON.

Clerk,
WILLIS D. MAIER.

Auditor,
A. H. GRIEBEL.

Recorder,
THOMAS S. HELLER.

Treasurer,
JOHN DALMAN.

Sheriff,
PETER CERTIA.

Coroner,
KENT K. WHEELOCK.

Surveyor,
D. M. ALLEN.

Commissioners.
1st District, HENRY HARTMAN,
2d District, JEROME D. GLOYD,
3d District, TIMOTHY HOGAN.

TO-MORROW being the Fourth of July, a national holiday, no SENTINEL will be issued.

THROUGH the advice of Mark Anthony July was named in honor of Julius Cæsar, who was born on the 12th of this month.

BROTHER BARNES, the mountain evangelist of Kentucky, is now endeavoring to fill the people of Dayton, Ohio, with religious zeal.

THE New Haven murder trial has been ended. The Malley boys and Blanche Douglass have been acquitted. The murderers of poor Jennie Cramer remain unpunished, but not unknown.

THE democrats will carry Pennsylvania, not by repudiating the state debt, as the republicans have done in Virginia, but by the aid of the honest, intelligent voters of the state who desire a government of the people.

THE business failures for the first six months of 1882, as reported by the mercantile agency of R. G. Dun & Co., are in number 3,597, with liabilities of $50,000,000. The failures of the first six months of 1881 were 2,862, with liabilities of $40,000,000.

THE Haverly Amusement company has been incorporated with a capital of $300,000, with J. H. Haverly at the head. It will bring good English attractions here, and send good American attractions to England. The new company will control all of Mr. Haverly's theatres.

THE railroad corporations and iron manufacturers are still successfully repelling the demands of laborers for just compensation, and are employing the pauper labor of Europe, against which they loudly cry approaching an election. Thus the fruits of protection are being reaped.

ROBERT M. A. HAWK, of Mount Carrol, Illinois, representative of the Fourth district of that state, died at Washington last week, after an illness of ten days. He was a native of Hancock county, Indiana, born April 28, 1839; was graduated from Eureka college Illinois, and served through the war, as lieutenant, captain and major. He served four years as clerk of Carrol county, and was elected to the forty sixth and forty-seventh congress, as a republican.

THE statistical bureau's June crop bulletin shows the wheat crop for the state to be 107.9 per cent. of an average year, indicating a production between 45,000,000 and 50,000,000 bushels. Corn shows an acreage of 98.3 per cent., and a condition of 87 5, the acreage and condition being higher in the southern than northern portion of the state. The oat crop shows a condition of 105.3; rye, 99; flax, 96.4; potatoes, 106 for acreage and 107 for condition; tobacco, 98.4 for acreage, and 97.1 for condition; wool, 99 5 on last year; timothy, 100.3; clover, 100.5; apples, 71.5; peaches, 67.6; hogs affected by disease, 3.5.

IT is pretty generally known that to-morrow is the anniversary of the signing of the declaration of Independence, as drafted by Thomas Jefferson. Let us ponder and see if the good results Mr. Jefferson intended should accrue to the people from that immortal document are not somewhat estranged. The chief executive did not then fear assassination. The doctrine of hate was untaught. The people were not told that a certain party must be kept in power in order to perpetuate the appetite in its [illegible]

[illegible] political [illegible] Visiting were not discussed. Protection was [illegible] and [illegible] were [illegible] to squeeze the life blood out of labor. Last [illegible] to [illegible] corporations were not so frequent. It was then a government of the bosses, for the bosses and by the bosses. It was then a people's government, simple and honest.

OCCASIONALLY we read harrowing accounts about the disfranchised negroes of the south, and we are told that if a free ballot was allowed they would sweep things before them with a high hand. This is the republican campaign song. The census report, however, does not indicate that the colored people are in a majority or approach anywhere near it. Tennessee has an American born population of 1,125,256 whites, 403,421 colored; Virginia contributes 23,577 whites and 14,482 colored; North Carolina, 32, 565 whites and 9883 colored; Kentucky, 18,231 whites and 6,687 colored; Alabama 15,115 whites and 7,085 colored; Mississippi, 9,088 whites and 7,085 colored.

THE medals significant of the devotion to Grant at the Chicago convention have been distributed among the "306" faithful. The Washington *Post* says that "President Arthur was the recipient of brass medal struck in honor of the devotion of himself and 305 others to a cause whose defeat made him what he is. The medal is about three inches in diameter, weighs six ounces, is ornamented with a head of U. S. Grant and the name "Chester A. Arthur," and is encircled with the record of the thirty-six ballots taken in the republican national convention of 1880. In accepting the gift from the hands of ex-Senator Conkling, who came to Washington to present it, Mr. Arthur simply referred to the brazen beauty of the design."

IN the selection of candidates for state offices, the Pennsylvania democrats displayed excellent judgment. The men are all young, active and brilliant. They are representive, and are free from the trammels of bossism. They represent practical reform, which in the Keystone state is an important item. Enthusiasm everywhere exists over the ticket, and the prospect is that the most intelligent of the independent republicans, seeing that the success of their candidates is doubtful, will support the democratic ticket in order to overthrow the tyrannical republican government. There seems to be no demand in Pennsylvania for the party that "crushed the rebellion," and plundered the national treasury ever since. The Philadelphia *Times*, leading independent republican paper in Pennsylvania, refers to the ticket as follows: "The world moves! Think of the long Bourbon and faction ridden democracy of Pennsylvania, that has preferred defeat to progress for a quarter of a century, at last breaking through its musty shrouds, declaring for the most progressive and practical reforms, and nominating a ticket of such aggressive young reformers as Pattison, Black, Clark, Elliot and Africa. With the whole democratic organization boldly marshaled under the banner of reform and under the lead of the most pronounced reform leaders, and with a large portion of the republican party independently organized for reform, it is safe to assume that the deliverance of Pennsylvania is at hand. The people are about ready to boss the bosses, and they will be heard with emphasis about next January, when the youngest governer the state has ever had will deliver his inaugural address."


Fear Not.

All kidney and urinary complaints, especially Bright's Disease, Diabetes and Liver troubles, Hop Bitters will surely and lastingly cure. Cases exactly like your own have been cured in your own neighborhood, and you can find reliable proof at home of what Hop Bitters has and can do.


Senator Hill's cancer was caused by nicotine, which got into a blister on his tongue while he was smoking.


A Suggestion.

A day's pleasure at your disposal, instead of a day's agony. Everyone who has corns can testify to the constant discomfort they produce. "I could have enjoyed the ball, or the picnic or some other social pastime, but, Oh! how my corns ached!" No necessity now, for such complaints. Putnam's Painless Corn Extractor removes the cause speedily. Try it. Beware of another article "just as good." Take only Putnam's. Sold everywhere. Wholesale, Stewart & Barry, Indianapolis.


*How many pounds have you lost.*—*Boston Post.* About 120. She was willing, but the old man said "no."—*Philadelphia News.*

"Hiawatha's Wedding Feast" is a good [illegible] but it is not [illegible] [illegible] [illegible]

DRY GOODS

# Summer Goods,

AT

## Root and Company's.

**Plain All Wool Buntings**

20, 25, 35 and 50c.

**Lace Buntings,**

15, 20, 25, 35, 50 and 75c.

**Irom Frame Grenadines,**

20, 25, 35, 45 and 50c.

**A Specialty**

**2 YARD WIDE Grenadine,**

**75cts.**

SEE OUR

**Silk and Wool Brocade And Striped Grenadines.**

**Nun's Veiling,**

AT

46 and 48 Calhoun St.



# Wall Paper!

—AT—

## MANUFACTURERS PRICES.

We have completed all our arrangements to go into the jobbing of Wall Paper, and hereafter we will sell you Wall Paper for what retailers have to pay for their goods.

OUR PRICES ARE AS FOLLOWS:

| | |
|---|---|
| Brown blanks | 7c per roll |
| White blanks | 10c per roll |
| Flats | 14c per roll |
| Satins | 16c per roll |
| Plain colored golds | 32c per roll |
| Beautiful gold pattern | 35c per roll |
| Fine emboss golds | 45c per roll |
| Fine emboss golds, hand made | 65c per roll |
| Solid emboss golds, hand made | 85c per roll |
| Solid emboss colored golds, hand made | $1 and up |

What do dou think of these prices? They are our retail and wholesale prices, the same as manufacturers.

We carry the largest and finest stock of Wall Paper of any house in Northern Indiana, and all we ask is for the public to call and see for themselves. We are the only house in the city that carries in stock solid hand made gold, velvet and leather wall paper.

Our ability for combining colors for decorating Ceilings and walls can be seen in most every fine house in the city. Call at No. 70 Calhoun street, opposite the Aveline House, and see if we advertise one price and then ask an other. Don't forget the place,

**Fort Wayne Paint and Painting Co.**

**70 Calhoun St.,**

**O. L. Starkey & Co.**



# The Daily Sentinel

MONDAY, JUNE 26, 1882.


## THE CITY.

Some new devices in fire works are on sale this year.

Pat McDonald, of Antioch, was in the city yesterday.

Col. E. L. Chittenden and another went east last night.

Miss Lettie Morse, of Hamilton, O., is visiting friends in the city.

The funeral of ex-Senator Wadge, this afternoon, was largely attended.

The mongrel ticket will be launched on a prepared community sometime in August.

I. Lauferty and family have gone to their summer cottage at Bedford Springs, Pa.

A patent has been secured by Dr. D. D. Weissell, of the city, on a compound railway rail.

A. C. Katt is at Rome City preparing the fireworks for the Fourth. He sold some $500 worth there.

Dr. T. B. Hood, of the United States pension bureau, registered at the Aveline last night. He went east this morning.

Saturday evening a large hot air balloon in the form of an elephant and labeled "Jumbo" was sent up from A. C. Katt & Co.'s.

W. E. Crosley and the Forepaugh advance brigade will display a series of stereopticon views at the fair grounds to-morrow evening.

It is said that H. C. Hanna will be the republican or independent nominee for criminal judge, and that Judge Withers will not run again.

A number of city clergyman made reference to the gibbeted crank Guiteau, in their discourses yesterday. They said nothing new, and might have left it unsaid.

Professor Barckhoff, the well known organ builder, was in the city over Sunday and played the new instrument erected in Wayne Street M. E. church under his direction.

Estabrook, styled the "king of rollers," appears to-night at Neeley's rink. We thought at one time it was the easiest thing in the world to be a "king of rollers," but we don't believe it now.

This morning three individuals were before the mayor. Fred Gross and Cass Winter for drunkenness, and Jacob Huntine for assault. The two former went over twelve days, but Huntine managed to pay.

We have received from the Madison Square theatre, New York, a souvenir program of "Esmeralda," Mrs. F. H. Burnett's play. In the cast are John E. Owens and Mrs. John Dillon, old favorites of the Fort Wayne stage.

Last night Justice Ryan married Jacob Gindlesperger and Lizzie Monroe. The magistrate wiped his lips and imprinted an official salute upon the enticing mouth of Mrs. Gindlesperger, while her husband looked on with corrugated brow.

Mr. E. L. Walton, a clever acter with the Knights, was discharged here after the performance of "Baron Rudolph." Mr. Walton began suit for breach of contract against Knight and has just been awarded a verdict of $562 in the marine court, New York.

Saturday evening the deputy marshals arrested six boys for violating a city ordinance. The [illegible] *puris naturalibus* were discovered disporting themselves in the cool waters of the St. Joe river near the toll-gate. They were arraigned before his honor the mayor and discharged with an admonition.

The congregation of Rev. Dr. Stone, pastor of the Baptist church, who as heretofore announced his resignation of his pastorate here to accept that of the First Baptist church, Lansing, Mich., yesterday adopted resolutions highly complimentary to the retiring clergyman and wife, and expressive of the great regret caused by his departure.

In the matter of the charges of intoxication preferred by W. H. Myers against Patrolman McCann, the police committee decided that Mr. McCann was hasty perhaps and instructed the mayor to give him a little advice. The charge of intoxication, however, was not sustained. This afternoon McCann will be tried for assault and battery and provoke on the affidavits of Mr. Myers.

At the Cathedral yesterday morning Father Brammer prefaced his sermon by a reference to the fair recently closed. He said the receipts would not fall short of $8,000, and feelingly referred to the generous and substantial assistance received from the citizens of Fort Wayne irrespective of creed. He said that all would be remembered in his prayers and the prayers of the congregation, as this Library hall would stand as a re[illegible]

The grand jury met at 1:30 this afternoon.

The county commissioners adjourned to-day.

The Fourth of July executive committee meet to-night.

The water works dam in Spy Run is at last fully completed.

Miss Ada Jones of Cincinnati, is visiting Dr. and Mrs. Karns, of this city.

The courts will adjourn to-morrow and the city and county offices will be closed.

A number of persons availed themselves of the Saturday night train to Rome City.

John Malone, Pat Vinzard and Mittie Lynch, all of this city, Sundayed in Chicago.

The water works trustees have paid into the city treasury over $1,000, surplus fund.

George H. Ellis, sheriff of Monroe county, Michigan, is in the city, the guest of friends.

The post-office will be open to-morrow only from 9 to 10 a. m. There will be no street delivery.

There will be a number of private displays of fireworks at west end residences to-morrow evening.

Emanuel's Lutheran church picnic at the fair grounds to-morrow. The City band will be on hand.

St. John's Lutheran church picnic at Reidmiller's grove to-morrow. The West End band furnish music.

Eight hundred and sixty-six permits were issued from the water work's office up to this morning.

Over $600 was taken in at the water works' office Saturday the proceeds of the semi-annual rental.

Complaints are made that vandals steal flowers and plants from the Lutheran graveyard. They should be "laid for" with shot guns.

C. M. Comparet was made to stand up at a wedding in Napoleon, Ohio, yesterday. It is next Sunday that the smiling Charles will officiate.

Judge O'Rourke this morning signed the papers for the commitment to the boys' reformatory of an incorrigible youth not yet apprehended.

There will be no firemen's tournament to-morrow on account of no entries from abroad. Our fire department will, however, be in the line of procession.

Hon. Byron K. Elliott, the orator of to-morrow, will arrive from Indianapolis to night and be the guest of his associate on the supreme bench, Judge J. L. Worden.

Aleck McDowell, the well known stock dealer of Sheldon, while in Toledo the other day, lost a draft for $800 on an eastern bank. Payment was immediately stopped.

The young democracy of the Eighth ward have organized themselves into a club numbering sixty-five members. They will energetically work for the success of the county ticket.

When in Chicago, Sheriff Cosgreve witnessed the death of a woman who was run down and killed by a cable street car. He happily got out of the way in time to prevent his being summoned as a witness.

A very pleasant gathering of gentlemen took place at the hospitable residence of Hon. Montgomery Hamilton Saturday evening in honor of Thomas B. Byrnes, of Evansville, candidate for treasurer of state.

The post office, court house and city hall will be appropriately decorated with flags, bunting, &c., to-morrow. Two hundred dollars has been allowed by the commissioners for the purpose of decorating the court house.

The New York, Chicago and St. Louis people this morning commenced the work of filling in the canal east of Barr street, which was pronounced a nuisance by the city authorities. A train of fifteen dirt cars are doing the much needed work.

On account of a cutting of the wages of the section men on the Fort Wayne, Cincinnati and Louisville railroad to $1.10 per day there was a general strike Saturday of the men on the road between this city and Hartford City. A compromise will be effected at once.

To-morrow being devoted to the celebration of our independence as a nation, THE SENTINEL, following the usual custom, will not appear. The employes expect to recover from their patriotism sufficiently to insure the appearance of the paper on Wednesday as usual.

Yesterday morning smoke was discovered by a neighbor of A. Zimmerman, the East Main street grocer, coming from his windows. He was notified when it was discovered that by reason of a defective flue a fire had originated in the second floor [illegible]

## THE FIRE

### Another Wife of the Absconding Fort Wayne Jeweler Turns up in Baltimore—She Wants to Compare Notes With Wife No. 1.

The comrades of John H. Glenn, alias "Soapy," the jeweler who skipped the city sometime ago are familiar to the public. After "Soapy" lit out his wife hung about here for some time, and for numerous reasons was popular with certain men about town, who say to it that the loss of her husband was not such a crushing blow after all. Fort Wayne, however, grew rather slow for the deserted Mrs. Glenn, and she emigrated to Chicago where she is said to occupy elegant apartments on the corner of State and Adams streets, furnished by a wealthy, infatuated, and bald headed old board of trade man, who doubtless seeks relief from the cares of business in the grass widow's society.

It appears that after Glenn went east and to Baltimore where his mother resides, he has been guilty of bigamy, as the following letter from Mrs. Glenn No. 2 will show. To this effusion a reply was sent, stating that "Soapy" was now located at Dayton, O. It is to be presumed that the Baltimore female will now spruce up, and lay for another husband. We wish her better luck next time. The letter is as follows:

"BALTIMORE, Md., June 25, 1882.

"Mr. ——

Dear Sir: Your letter in regard to Mrs. John Glenn was received, but I did not receive it until after it was here a week. I had had Mr. Glenn arrested for abuse, so he got angry, and went to some other place in the city, and then he was afraid I was going to get him through for bigamy. So he left town, and was gone over two weeks before I knew it. He had written me several times, regretting what he had done, and was anxious to make up, and I had meant to do so, but a certain party had frightened him away. So I don't know what to do now. Does his other wife knew that he is married and in case I wished her to come on, would she come? I don't care for defraying her traveling expenses. If she would come then I would not need pay for a divorce, though lately I have most made up my mind to let it pass, in case he don't wish to come back, because I am not his lawful wife if she is living. So I could marry again, I think without getting a divorce from this man, at least I can in another state, though I find I do love him and he thought the world of me, but there is such a difference in our families which has made it unpleasant too. I never associated with them but I have been very miserable since he is gone and I would get him back if I could. He went to Cincinnati, Ohio. I have written him and his brother sent a letter to him for me, but we have no answer yet. His brother would not tell me his whereabouts, so I had to find out my own way, which took two weeks and I am afraid he still doubts my letters as they told him before he left that I was just coaxing hom on by my letters in order to handle him by law. Still I may hear from him soon. I sent my letter Wednesday and if he has only got it, he may have left there ere this. Write soon and let me know of his other wife and give me her address, but you need not tell her he is married, if she don't know it. Write at once. Please say nothing about this until I hear from you, and let me know if she really does keep a bawdy house, and if that was the reason because he left her because she was too fast with the men; also give me her address. His mother, who is a widow, would like to have us make up. She is most sick over the trouble.

"Do you know Mr. Glenn when you see him? He shaved off his sideburns before he left here, I am told, so he could not be traced up easily. Please excuse bad writing and address me, No. 89 Bond street.

"From Mr. wife No. 2,

"Mrs. JOHN B. GLENN.

"P. S.—John changed his middle initial from "H" to "B" after he came here."

### A Bad Case.

Saturday evening, Trustee Gaffney sent to the county asylum a girl named Mary Kennedy, who had been refused admittance at the House for the Friendless and the hospitals. The girl is from Cincinnati, about nineteen years old, and is in an advanced state of pregnancy. She claims her seducer is a Cincinnati attorney, named Bell, and she followed him to Indianapolis and supposed he came here.

Subscriptions [illegible] family have made the girl who is of the middle class, as comfortable as possible. Last night the matron of the [illegible] called the matron to see the [illegible]


# A BIG TUMBLE

Owing to the lateness of the season we are daily buying goods below the cost of the material the garments are made of. We have out eight different big lots Boys' Jackets and Pants, one marked to sell at $2 25, $2 75, $3 50 and $4 75. Every one is worth from $2 to $3 more; and six lots Boys' full Suits at $5 50, $6 75 and $8. Their equal you cannot get within $2 of our price. Money refunded if goods do not give perfect satisfaction.

## GOOD VALUE.

Our all-wool Men's Cassimere Pants at $2.50 and $3.00, then our extra well made laboring Pants at $1, $1.25 and $1.50, and a big assortment of Boys' Pants at 75c, 85c, $1 and $1.25.

# ONE THOUSAND

Men's Suits at $6, $8, $10 and $12. Any of the above lots would be unable to buy 6 weeks ago for prices we are now selling them.

## FRIENDS ENTERPRISE

26 CALHOUN STREET, and Oakland, Neb.



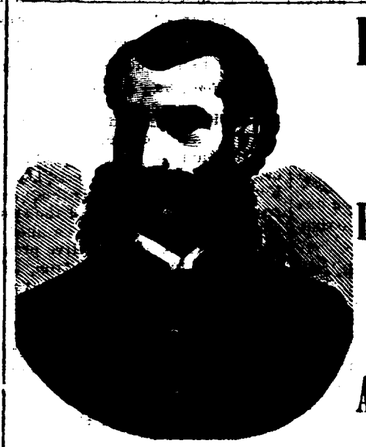

## Forward March!

THE

## PEOPLE ADVANCING

ALL

## ALONG THE LINE.

Drs. Frothnigham and Kingsley of the Grand Rapids English Medical and Surgical Institute, 65 Monroe street have [illegible] in our city and have established a branch at 34 West Main street, Aufrecht's block, Fort Wayne, where our many citizens [illegible] under their treatment can consult with them; also any who may wish can obtain the benefit of their accurate diagnosis of diseases without questions and free of charge, thus giving every one the privilege of their unprecedented experience in these specialty, without the heretofore long journey to their Institute in Grand Rapids. For the past three years so frequent and [illegible] tive have the demands that they should personally visit their many patients in our city, and Northern Indiana, that they have at last consented, and will charge nothing for all those coming under their treatment the first 20 days. Drs. F. & K. astonish by the accuracy of their diagnosis, which amount almost to intuition; they locate every ache and pain; explain how and why the disease or ailment was contracted, and demonstrate how it can be eradicated and in what length of time; these facts being by their patients to be marvelous. The question is now, "can we be cured?" Drs. F. & K. take no cases pronounced by them incurable, but so state the case to the patient. They have no time for experiments; their time is all occupied treating those they can cure.

A thousand testimonials from Grand Rapids can be seen at their office, some of which we would print had we room.

June 6 dawtm

PARLORS NO. 34 WEST MAIN STREET.


The case of Miss Kennedy was surely worthy of consideration, but the unfortunate girl was turned from the door of the refuge.

### THE EAGLE BIRD

**Will Be Prepared To Scream In First Class Shape To-Morrow--Fort Wayne To Have the Biggest Blow-Out In Years.**

To-morrow the American citizen will have free rein to blow off the accumulated steam of the year. Patriotism will be let loose and manifest itself in the usual noisy way. The people of this country have occasion to let themselves loose, now that the assassin's neck is broken, and the fact that the wretch is dead will not dampen the general enthusiasm. Fort Wayne this year will have a rousing celebration, for which all the details will be fully completed at the meeting to-night. The procession moves promptly at one o'clock to the fair grounds, marshalled by Col. O. D. Hurd, and the following aids: Ferd F. Bolts, E. C. Edgerton, Thomas Sullivan, Louis C. Zollinger, J. C. Kensill, J. W. Cope, A. R Walters, Robert Harrison, William Mannix, J. Michael, M. Kelley, J. H. Rohan, Charles Reese and E. B. Smith. A feature of the procession will be the car of the Goddess of Liberty containing thirteen young ladies attired in white to represent the original thirteen states and drawn by ten horses. The following enterprising business houses will be represented in the procession by "floats:" C. L. Olds & Co., founders and machinists; Kerr Murray manufacturing company, founders and machinists; Bass foundry and machine works, founders and machinists; Shroeder Bros., druggists; J. D. Gumpper, grocer; Wilding & Son., coal dealers; Louis Fox, cracker factory; the Bond bakery, flour; C. Shiefer & Son, boots and shoes; E. Shuman, everything; A. L. Johns & Son, saddlers and harness; Morgan & Beach, hardware; Prescott Brothers & Co., hardware; Frank Alderman, agriculture; E. Verdermark & Son, boots and shoes; Golden Eagle base ball club; Golden Eagle clothing house; A. S. Lauferty & Co., clothing; C. L. Centlivre, French brewery; L. B. Johns, carriage manufactory; E. B. Kunkle & Co., safety valves; Golden & Monahan, hatters; O. B. Fitch & Co., hatters; C. E. Jenney; J. E. Manning & Co., spice and mustard mill; M. N. Jacobs, hides and pelts; Wile Bro. & Co., hides and pelts; Lanagan & Co., [illegible] and Lumber company, wood workers; Daniel Shordon, agricultural implements; Rogers, Lewis & Co., saddlers and hardware; Gage Bros., broom manufacturers; City Carriage Works; Staub Bros., tinners; E. Glasser, baker; Keller & Brunner, stone cutters; Sam, Pete & Max, clothiers; N. G. Olds, wagon works; N. G. Olds & Son, spoke and hub factory; and others to be made known to-night.

At the fair grounds, the horse and bicycle races, athletic sports, sack race, climbing greased pole, etc, will be rapidly carried out. Hon. Byron K. Elliot, of Indianapolis, will deliver the oration which will be a splendid effort, judging from the gentleman's wide reputation as an orator. At 8:30, the grand display of fireworks commences. The full program will to-night be arranged so as to appear in the morning paper.

We are requested to urge that all who propose to be in the line must be the ground by 12:30.

THE SENTINEL hopes to chronicle the complete success of the celebration, marred by no accident or untoward circumstance whatever.


### The Best Way.

The best way to increase the appetite, assist digestion, cause the food to assimilate properly, and the absorbents to take up nourishment, induce full and regular evacuation, produce easy expectoration, and stop decay of the lungs, heart, liver, urinary and digestive organs and purify the blood, is by using that Queen of health called Dr. Guysott's Yellow Dock and Sarsaparilla. Leading physicians recommend it as a true strengthener, a sure reviver and perfect health renewer. It is composed of harmless yet effective vegetable tonics and will not harm the most delicate, being especially adapted to enfeebled constitutions and infants.

A physician writes: "For all diseases affecting the blood, liver and kidneys, brain and nervous system, there is no combination prepared for general use more beneficial than Dr. Guysott's Yellow Dock and Sarsaparilla. I recommend it frequently in my practice."

Why then remain a crabby dyspeptic and nervous sufferer? Why not be strong-healthy and robust?


Arion hall will be nicely ventilated to morrow night for the Fourth of July ball.

### Twenty Trained Elephants,

More than ever were seen together in the New World, are announced as one of the principal features of the Great Forepaugh Show, which is to exhibit here on Saturday next.

The floor of the Arion hall will be [illegible]


WARNER'S

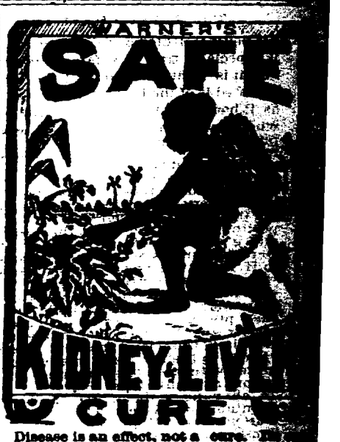


Disease is an effect, not a cause. [illegible] gin is within; its manifestations without. Hence, to cure the disease the cause must be removed, and in no other way can a cure be effected. WARNER'S SAFE KIDNEY AND LIVER CURE is established on just this principle. It [illegible] ises that

**95 Per Cent.**

of all diseases arise from deranged kidneys and liver, and it strikes at once at the root of the difficulty. The [illegible] of which it is composed act directly on these great organs, both as a tonic and restorer, and, by placing them in a healthy condition, drive diseases and pain from the system.

For the innumerable troubles caused by unhealthy Kidneys, Liver and Urinary Organs; for the distressing disorders of Women; for Malaria, and for physical derangements generally, this great remedy has no equal. Beware of imposters, substitutions and concoctions said to be just as good.

For Diabetes, ask for WARNER'S SAFE DIABETES CURE.

For sale by all dealers.

H. H. WARNER & CO., Rochester, N. Y.

## A. SWEENEY'S

**Vegetable, Pile**

—AND—

**Ulcer Ointment**

will positively

**Cure Any Case of Piles**

and heal any old sore on man or beast, and all scrofulous eruptions of the skin, such as salt rheum, tetter and barber's itch, etc. Sold by all the principal druggists. Price 50cts per bottle

DR. G. T. BRUEBACH.

Residence 177 West Wayne street, 4 doors East of Broadway.

Office No. 30 Calhoun street.

Over Thieme's drug store as before.

Office hours: At residence, 7 to 8 a. m. At office, 11 to 12 a. m., 2:30 to 3:30 p. m. 7:00 to 8:00 p. m.

On Sundays, afternoon and evening at residence usual hour

W. W. SHRYOCK,

**Dentist**

Shoaff's Art Gallery Building,

21 WEST BERRY STREET,

apl 25 ly FORT WAYNE, IND.

J. D. COYLE,

DENTIST

No. 100 - - Calhoun

### WHAT WE DO NOT LIKE TO SEE.

A man who knows so much you cannot tell him anything.

A yellow saffron-colored skin, when Burdock Blood Bitters is guaranteed to restore the complexion.

One man occupying a section in a railway car and his valise and grip sack half the other, while modest people are squeezed in and packed away sardine style.

A live business man who is oftener incapacitated from business on account of dyspepsia, when Burdock Blood Bitters is guaranteed to cure the worst case of this insidious man-killer.

The man in the street car who sits and waits for some other fellow to get up and give a lady the seat.

A person who is always complaining of bilious attacks, and sick headache when the trouble can so easily be cured by using Burdock Blood Bitters.

A niminy priminy Lah-di dah-di cigarette smoking specimen of Miss Nancy, who parts his hair in the center and tries to pass for a nice young man.

A person that we like, but whom we would like much better if he did not come so close on account of his disagreeable foul breath, and who won't take Burdock Blood Bitters to purify it.

A person who will succeed in proving to every lady in the land the look perfectly hideous in head gear of huge proportions; especially at a theatre.

The man who reads this, and who fails to prescribe Burdock Blood Bitters to his wife, who is a martyr to sick headaches.

Sold by all druggists. Price, $1 a bottle.

### WANTED.

WANTED—A servant girl. Must come well recommended. Apply at 159 West Washington st. 11*

WANTED—A house of six or eight rooms within one or two squares of corner of Wayne and Calhoun streets, immediately, by a good paying tenant. Inquire at Omnibus Line Office. 15 tf

### FOR RENT.

FOR RENT—A house containing 6 rooms, 206 Hanna street. Good well of water and cistern on premises. Inquire at the house.

FOR RENT—Two furnished rooms in the Keystone block, and one at 39 West Washington street. Inquire at 39 West Washington street.

FOR RENT—Dwelling No. 106 Barr street. Inquire of George R. Bowen, 110 Calhoun street. 12 tf

FOR RENT—About July 1, I will offer for rent my house and ten acres of land on Spy Run Avenue.
A. G. BARNETT,
35 tf Omnibus Line Office.

### LOST.

LOST—A few days ago, a Water Spaniel dog, between three and four months old. The finder will be rewarded by returning the same to No. 69 West Berry street. 19-tf

### MISCELLANEOUS.

FOUND—At last, at No. 5 Aveline House Block, first-class Umbrella and parasol repairer. G. S. Miller & Co. daw

Sportsman's Emporium, 58 E. Main street, Max C Lade. All kinds of guns. Bargains in fishing tackle. Repairing of guns and rifles a specialty.

RUBBER STAMPS—Being agents for a large Chicago Rubber Co., we can furnish all kinds of Rubber stamps, Type, Stands, Pads, Inks, etc., on short notice. No postage or express charges. Catalogue on application. A. C. KATT & Co., Fort Wayne, Indiana. rh9-tf

**The Bad and Worthless**

are never imitated or counterfeited. This is especially true of a family medicine, and it is positive proof that the remedy imitated is of the highest value. As soon as it had been tested and proved by the whole world that Hop Bitters was the purest, best and most valuable family medicine on earth, many imitations sprung up and began to steal the notices in which the press and people of the country had expressed the merits of H. B. and in every way trying to induce suffering invalids to use their stuff instead, expecting to make money on the credit and good name of H. B. Many others started nostrums put up in similar style to H. B., with variously devised names in which the word "Hop" or "Hops" were used in a way to induce people to believe they were the same as Hop Bitters. All such pretended remedies or cures, no matter what their style or name is, and especially those with the word "Hop" or "Hops" in their name or in any way connected with them or their name, are imitations or counterfeits. Beware of them. Touch none of them. Use nothing but genuine Hop Bitters, with a bunch or cluster of green Hops on the white label. Trust nothing else. Druggists and dealers are warned against dealing in imitations or counterfeits.

**GRAY'S SPECIFIC MEDICINE**

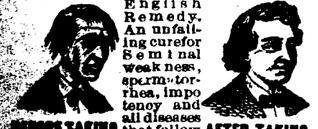

TRADE MARK. The great English Remedy. An unfailing cure for Seminal weakness, spermatorrhea, impotency and all diseases that follow as a sequence of self-abuse: as loss of memory, universal lassitude, pain in the back, dimness of vision, premature old age, and many other diseases that lead to insanity or consumption and a premature grave. Full particulars in our pamphlet, which we desire to send free by mail to everyone. The Specific Medicine is sold by all druggists at $1 per package, or six packages for $5, or will be sent free by mail on the receipt of the money, by addressing THE GRAY MEDICINE CO., Buffalo, N. Y. On account of counterfeits, we have adopted the Yellow Wrapper; the only genuine. Guarantees of cure issued. For sale here by Dreier Bros. [m10-1y



TRADE MARK. BEFORE TAKING. AFTER TAKING.

# RABUS,

—THE—

# Popular Tailor!

Guarantees a perfect Fit, and knows none other to leave his establishment.


# The Daily Sentinel

MONDAY, JULY 3.


### THE FORCE OF HABIT.

So you had a nice time in the country?

Well, yes; didn't stay so mighty long as we expected to. Pa moralized so much we had to come back.

How was that?

Pa owns a farm, you known, out near Waukesha, and ma, me and him went out there Saturday to enjoy the country air and sea breezes from the Waukesha springs and all that rot, but you see we are back again.

Pa is back too. If you could see him you'd think he was all *back*. Looks as if he had a toy balloon in the back of his vest. All come from moralizing.

Well?

Well you see old Widder Morton and her three boys are running the farm for pa, and Monday was quite hot and pa and me and Pete Morton, the kid of the gang, had been out rustling up things and we came into the house about half-past eleven in the morning by the bright light, ma was up stairs and the widder was gettin' dinner, (say, she weighs more'n ninety-seven million tuns; off aways you can't tell whether she is standin' up or layin' down.) Well, pa lay right down on the floor and went right to sleep.

Now you know pa is jest an awful snorer, he can simply poison a cat five blocks off, in two different languages with one hand tied behind him, with that snore, and ma, ever since she has boarded with us, can't catch on to that snore of pa's.

Pa gets to sozzing and soarin' up into the air like a dollar and a quarter sky-rocket, about 2 a. m., every night, and ma wakes up maddern a wet hen, regular. She nudges pa and sings out "you, roll over," and pa rolls over and puts a nigger on the safety valve for a while. Well, its got to be such a regular thing for pa, that when he hears those calabastic words, he rolls over without even wakin' up, regular force of habit, fakement, you see?"

Well, that's the commencement of this anecdote, (and the boy's face showed no more anxiety than a face of putty.)

Well, after pa had laid on the floor for a while, he got to snorin' one of those old time pop-bottle snorer, a kinder of a snare drum and flute attachment, when in come Pete. He and I set there a while and every time pa got in an extra death rattle, Pete's eyes would bung out, and he would look at me as much as to say, I wonder if that feller is playin it on me. (For I didn't let on but that it was regular diet for me, you know.) The widder came in and threw up the trap door that leads to the cellar, right by pa's side. Jest then I remembered pa had been quite harsh to me lately, and I thought I would give him a pleasant reminder that I was still in the land of the living and on praying grouna, (as Uncle Abram says in his devotions.) So I whispers to Pete, did you ever play Petumpky? He sed no. Well, says I when I get out by the door you sing out "You roll over" and you'll see how it goes.

So Pete sung it out.

I never! well! The widder was just coming up the cellar stairs with a pan of milk, and for a minute I thought a hunk of the Grinnell tornado had fell through the roof.

I heard pa telling ma about it after I went to bed. He said he felt as if he had been strained through a sidewalk grating. Ma was huffy and after a while she asked where I was during the fracas, and pa tumbled to the whole racket.

Pa is stronger'n I am, and he never would take a joke. Next fall I'm going to be a pirut and saw his body off with a mortgage or sunthin.

And there was blood in the boy's eye.—*Chicago Correspondent in Peck's Sun.*

### Annie Louise Cary's Father's Family.

Dr. Nelson H. Cary moved to Durham, Me., about thirty-five years ago. Of his remarkable family, made famous the world over by Annie Louise, we will speak in detail; they are all personally remembered by our informant. Joseph, his oldest child, was a fine bass singer. He married Flora Barry, a famous opera singer who has visited Lewiston several times. He has been divorced from her within a few years. William, the next son, was also a good singer. Both these boys were grown up when they removed to Durham. The next youngest child was Marcia, now Mrs. J. C. Merril of Portland. When the children went to singing school together, and were instructed by Joe Tyler and his fiddle, Marcia was called the best singer in the town, and was supposed to possess a [illegible] voice. She is now the wife of a Congregational minister. Then came Samuel, who was a good bass singer. He is now in the clothing business in New York. The next and youngest child by his first wife was Anna Louise. "I've slid down hill with her many a time," says the Durham historian. Anna Louise will always be remembered as a romp in her youth. While still young she went to Boston and her musical education was begun under the care of her brother. After Annie's mother died Dr. Cary took a second wife, who presented him with Ada, the youngest of the family. She refused musical advantages and fell in love. The match proved an unhappy one. Her husband and she lived apart, and she is educating several young children. She recently has sung on numerous occasions in public. She has already become popular and bids fair to become a star. She now attempts nothing but songs and ballads. She will probably take a musical education and make the stage her profession. The natural quality of her voice is said to be equal to Annie's. Concerts by the Cary family were frequently given in Durham and were invariably attended by large audiences. The old Doctor was a noted bass singer. When the Cary family first came to Durham they created a great increase in the musical interest of the town. Durham was then at the pinnacle of musical fame. —*Lewiston (Me.) Journal.*

**Liver, Kidney and Bright's Disease.**

A medicine that destroys the germ or cause of Bright's Disease, Diabetes, Kidney and Liver Complaints, and has power to root them out of the system, is above all price. Such a medicine is Hop Bitters, and positive proof of this can be found by one trial, or by asking your neighbors, who have been cured by it.

## FINANCE AND COMMERCE.

**Accurate Reports From Leading Business Centers.**

**Received By Telegraph and Corrected Daily.**

[NOTE.—The market and stock reports given below are quotations of to-day's transactions; received by telegraph from the different cities after 12 o'clock this afternoon, and special pains are taken to print them correctly. Readers of THE SENTINEL can get these reports in no other paper until the day following.]

**New York Money and Stocks.**

NEW YORK, July 3.

Money, 3.
Prime mercantile paper, 4½@5½
Bar silver 1 13¼.
Sterling exchange steady; $4 85 for long; $4 88¼ for sight.
Government bonds, firm,
State securities, inactive
Railroad bonds, irregular.

GOVERNMENT BONDS.

| | | | |
|---|---|---|---|
| 6's extended | 100⅝ | 4's coupon | 119 |
| 5's | 100¾ | Pacific 6 | 96,129 |
| 4½'s | 114 | | |

RAILROAD STOCKS.

| | | | |
|---|---|---|---|
| Rock Island | 128 | Reading | ..... |
| Panama old | 205 | P E & W | ..... |
| Ft Wayne | 130 | L D E | ..... |
| Clev & Pitts | 138 | Ont & West | 24¼ |
| Illinois Cent | 134½ | B C R & N | 74 |
| C, B & Q | 127¾ | Alt & T H | 25 |
| C & A | 133 | Pref | 60 |
| Pref, bid | 135 | W, St L & P | 28½ |
| N Y Cent | 130½ | Pref | 51¾ |
| Harlem, old | 205 | Han & St J | 86 |
| Lake Shore | 110½ | Pref | 93 |
| Canada South | 51¾ | St L & S F | 87½ |
| Michigan Cent | 89 | Pref | 46¾ |
| Erie | 35¾ | First pref | 90 |
| Pref | 73¾ | E & Northw'n | ..... |
| Northwestern | 131¾ | C St L & N O | 76 |
| Pref | 147¼ | Kas & Tex | 34½ |
| St Paul | 119¾ | Union Pacific | 111 |
| Pref | 127¾ | Central Pacific | 91 |
| C St P & M | ..... | Tex Pac | 39½ |
| St P & S C | ..... | North'n Pac | 41 |
| Pref | ..... | Pref | 78½ |
| Del & Lack | 128 | Louisv & Nash | 67¾ |
| Morris & Essex | 124 | Houston & Tex | 80 |
| Del & Hudson | 112¾ | West'n Union | 94¾ |
| N J Central | 70½ | Pacific Mail | 42¾ |
| Ohio & Miss | 34½ | Adams Ex | 137½ |
| Pref | 91¼ | W F & Co's Ex | 128 |
| Chesap'k & O | 22 | American Ex | 92 |
| Mobile & Ohio | 17 | U S Ex | 71 |
| Cleve & Col | 73 | Quicksilver | 8¾ |
| C C & I C | 8¼ | Pref | 43 |

**New York Markets.**

NEW YORK, June 29.

Flour, dull, and unchanged; round hoop Ohio, 4 85@5 50; choice 5 65@6 00; superfine western, 3 85@4 40; common to good extra, 4 50@5 50; choice, 5 60@9 00 choice white wheat, 7 25@8 25.

Wheat, trifle better, quiet, and business largely speculative; No. 2 red July 1 27¾@1 28½; August, 1 19½@1 19¾; September, 1 18¾@1 18⅞; year, 1 08¼.

Corn ½ to ¾ per cent. lower and weak; mixed western spot, 76@82; future, 78¼@83¾.

Oats, ¼ to ⅜ per cent. lower; western, 60@69.

Beef, firm and quiet.

Pork, firm and higher; spot new mess 20 00 old, 20 25@20 50.

Lard about 5 per cent. lower and weak; steam rendered, 12 62½.

Butter, dull and unsettled; western 14@24; Elgin creamery, 25.

Cheese, dull at 2 all¼.

**Chicago Markets.**

CHICAGO, June 29.

Wheat, stronger and spring nominal; regular, 1 16¼ bid July; 1 09¼ August; 1 05¼ September.

Corn, firm and higher; 76¾ cash; 76¾ July; 75½ August.

Oats firm and high; 54½ cash; 49⅝ bid July; 46¾ August.

Rye, 74.

Barley, 87.

Pork strong and higher; 21 07½ cash; 21 80 August.

Lard firm and higher; 12 12½ cash; 12 27½ August; 12 42½ September.

**Toledo Markets.**

TOLEDO, June 29.

Wheat [illegible] No 2 red [illegible] 1 23¼ bid, 1 23¾ asked, 1 24¼ August, 1 25¾ September.


# FIRE WORKS!

The largest line of Fire Works in Northern Indiana, consisting of

Roman Candles, Flower Pots, Torpedos, Sky Rockets, Mines, Pin and Scroll Wheels, Blue Lights, Fire Crackers, Cannon Crackers, Blank Cartridges (rim and central fire), Blank Cartridge and Paper Cap Pistols of all kinds, Cannons, Flags and Lanterns, etc., at from

15 TO 20 PER CENT. LOWER THAN ANY OTHER HOUSE.

As an evidence of our good quality of Fire Works, we will state that the city has purchased the fire works to be used for the grand Fourth of July celebration from the same eastern house where we have always bought from.

Guns, Revolvers, Ammunition, Fishing Tackle,

At prices that defy competition, at

MILLER & RAQUET'S

Sportsman's Headquarters, 24 West Main St.

# Just Look At This!

A BONANZA for this RAINY WEATHER!

Rubber Coats and Circulars

AT PRICES YOU NEVER HEARD OF IN FORT WAYNE:

100 Ladies A No. 1 Rubber Circulars at $1 75 each.
100 Heavy Infantry Coats at $2 50.
100 Officers Coats at $3.
50 Check Reversible Coats at $4.

Just ask the price of these goods down town, and then compare them with these prices. I bought them before the late advance of 25 per cent. on Rubber goods and will give my customs the advantage of it.

Straw Hats, Fur Hats, Wool Hats, Boys' and Children's Hats in endless variety, at prices that will surprise you. A full line of furnishing goods at

C. CRABBS, 258 Calhoun st.

May 1eod-6mo.

# TAKING THE LEAD!

—(o)—

# THE BEHNING PIANO!

—(o)—

THE BEHNING PIANO FORTE.

Wherever exhibited has carried off the HIGHEST HONORS and every musician as well as amateur, who has tested the intrinsic qualities of these Pianos, has pronounced them

SUPERIOR IN EVERY RESPECT TO ALL OTHERS.

They are not only the best but I can sell them cheaper than any Piano in the market. I purchase for cash, have no store rent, pay no commission and the customer can save fully $75 on each Piano by buying of me. Every Piano guaranteed. Call and examine before purchasing elsewhere.

A. JOOST,

152 West Wayne Street.

☞ One second-handed Emerson Piano for sale for $75. Also, one Gray Piano (second handed) for $85. Both good pianos. mar28-2m


76⅛ bid; July, 76; August, 76½; year, 65.

Oats, very steady; No. 2 September, 37¾.

Nothing doing in other grains.

**Fort Wayne Market.**

[Corrected daily by S. BASH & Co.]

FORT WAYNE, June 28.

FLOUR—No. 1 red wheat $6.50@6.75; Graham flour, 80c per sack; No. 1 white wheat, $7 25; patent, $8 00.

WHEAT—No. 2 red $1 20@1 21

OATS—35@40c

CORN—70@80c.

RYE—65@70.

BARLEY—70@90c.

SEEDS—Flax seed, $1 10, clover $3 90 @4 00; timothy, $1 00@2 75; orchard grass, $2 60@2 25; blue grass, $1 50; red top, 1 25.

OIL MEAL—$1 50 per cwt.

BUTTER—Fresh, 15a18.

BEESWAX—20a21c

EGGS—18a20c.

POTATOES—1 00@1 50.

WOOL—Tub washed, 33@35c; fine washed, 28@30c, unwashed 20@24c, washed fleece medium, 32a36.

HAY—$15 00@16 00 per ton.

MILL FEED—Shorts, $22a24 per ton, chip stuff, $22 00@24 00; middlings, fine 23 00@25 00; bran, $20 00.

SHEEP PELTS—Dry, 25c@1 50c; green $1 50@2 00.

HIDES—Green, 7 @8c; cured, 7¼@8c; green calf, 12c, cured, 13c; salt, dry, 12a13c.

DRESSED HOGS—$7 00@7 25.

FEATHERS—Live geese, 50@60c; mixed 10@20c; duck, 20a25c; chicken, 15c.

BRANS—Pure white, $5 75@6 00; navy $5 25a5 75.


St. Joseph Mills!

A. KALBACHER,

Proprietor.

These mills have been expressly arranged for the manufacture of

RYE FLOUR!

Choice Rye Flour, Corn Meal, Chop Feed, and Mill Feed of all kinds.

65 E. Columbia St. and 288 Calhoun St.

jun29-1m


**New Advertisements.**


TARRANT'S SELTZER APERIENT.

The king of the body is the brain; the stomach its main support; the nerves messengers; the bowels, the kidneys and the pores its safeguards. Indigestion creates a violent revolt among these attaches of the regal organ, and to bring them back to their duty, there is nothing like the regulating, purifying, invigorating, cooling operation of Tarrant's Seltzer Aperient. It renovates the system and restores to health both the body and the mind.

SOLD BY ALL DRUGGISTS.

FRUIT EVAPORATOR. ILLUSTRATED CATALOGUE AMERICAN MANUFACTURING CO. Waynesboro, Pa.

Newspaper Advertising Bureau, 10 Bruce St., N. Y.


## NOTICE.

The Common Council of the City of Fort Wayne, together with the Clerk and Assessor thereof, will meet as a Board of Equalization, on

*The 24th Day of July*, 1882,

at the Council Chamber in the City Hall of said City, to hear and determine all complaints in relation to the assessment of property lying within the limits of said city, and equalize the same as right and justice may require

Said Board of Equalization will continue in session from day to day until the 30th day of July, 1882, after which time no complaints in relation to assessments will be heard.

By order of the Common Council.
Attest: W. W. ROCKHILL,
June 3-2w City Clerk.


KIDNEY-WORT

FOR THE PERMANENT CURE OF CONSTIPATION.

No other disease is so prevalent in this country as Constipation, and no remedy has ever equalled the celebrated KIDNEY-WORT as a cure. Whatever the cause, however obstinate the case, this remedy will overcome it.

PILES. This distressing complaint is very apt to be complicated with constipation. Kidney-Wort acts upon the excretory parts and quickly cures all kinds of Piles even when physicians and medicines have been baffled. If you have either of these troubles

PRICE $1. USE Druggists Sell

KIDNEY-WORT

DR. T. J. DILLS,

Gives special attention to diseases of the

EYE AND EAR.

Office No. 17 West Berry street, Fort Wayne, Indiana. Hours 9 a. m. to 4 p. m.

Dr. C. F. Ellis

# WILDING & SONS,

NOS. 191 AND 193 CALHOUN STREET,

DEALERS IN

PAINTS AND WALL PAPER.

Painting, Papering,
Kalsomining and Whitewashing,

Done at short notice. The Latest Patterns of Wall Paper in Stock, at the Lowest Prices.

# Boots and Shoes!

NEW SPRING GOODS.

LATEST STYLES!

Direct from the Leading Manufacturers. SLIPPERS of all kinds and sizes. A nice assortment of Ladies' Misses' and Children's Button boots.

Bargains! Bargains! For Everybody.

Prices Very Low. Call and See Us. Examine Styles and Prices.

E. VORDERMARK & SONS,

32 Calhoun Street. Sign of Big Boot.

FREE! FREE!

# FREEDOM!

A Grand Old Fashioned Celebration of the Natal Day will be celebrated by the Citizens of Indiana, assisted by Eminent and Distinguished Men from all parts of the United States, at FORT WAYNE, IND.,

TUESDAY, JULY 4, 1882.

Eminent speakers have been invited, such as Hon. Thomas A. Hendricks, Hon. A. G. Porter, Governor of Indiana, Hon. Frank Hurd, of Toledo, General Tom Brown, and others.

LIST OF BRILLIANT ATTRACTIONS.

Foot Races, Sack Races, Climbing Greased Poles, all for Prizes. Mardi Gras and Grand Triumphal Procession, Civic, Military, Fire Companies, Brass Bands, etc., etc.

Come and Witness the Marriage Ceremony of a Patriotic Couple in a

BALLOON!

Grand Firemen's Tournament and the Unsurpassed and Meteoric Display of Fireworks in the evening, all free of charge. No pains will be spared to make this a day of unsurpassed pleasure.

COME ONE COME ALL.

Bring your Wives, Children and Sweethearts. Yankee Doodle will be given the Keys and Freedom of the City by the Mayor.

☞ Excursion Rates on All Railroads Centering here.

# Special Bargains!

IN PERFECTION AND PLATED WARE,

And season goods such as

Gasoline and Oil Stoves,
Ice Cream Freezers.

REFRIGERATORS.

PRESCOTT BROTHERS. & CO.


## NOTICE TO COAL DEALERS.

Sealed proposals will be received by the Trustees of the Water Works of the city of Fort Wayne, at their office, until 4 o'clock p. m., of

*Monday, the 10th Day of July*, 1882,

for furnishing and delivering in the coal room of the Pumping House of said Water Works, all the coal needed for the Water Works engines for one year, from the 10th day of July, 1882, to the 10th day of July, 1883. The coal to be delivered at such times and in such quantities as may be required by said Trustees.

Bidders are requested to offer proposals for furnishing said coal both with and without the use of a railroad side track to the door of the coal room.

Information in regard to said work will be furnished at said office.

The Trustees reserve the right to reject any or all bids.

By order of the
TRUSTEES OF THE WATER WORKS.
W. E. McDermut, clerk
Fort Wayne, Ind., June 14 1882. 15-2w

## NOTICE TO CONTRACTORS.

OFFICE OF CHIEF ENGINEER, NEW YORK, CHICAGO AND ST. LOUIS R'Y, CLEVELAND, OHIO, June 26, 1882.

Sealed proposals will be received at the office of J. A. Latcha, chief engineer, directed to the New York, Chicago and St. Louis Railway company, until noon

*Wednesday, July 12, 1882,*

for furnishing material and performing all labor necessary for constructing passenger and freight station buildings at Erie, Pa., and Fort Wayne, Ind.

Plans and specifications for said work will be on file at the office of the chief engineer at Cleveland, Ohio, on and after July 1, 1882.

Each proposal must be in the name of the person or party making the same, and must be accompanied by the name of the [illegible]


# Fire Works!

# Wholesale & Retail.

We have the finest and most extensive stock of first-class FIREWORKS ever exhibited in Northern Indiana, at prices that defy competition.

As an evidence of quality and price of our goods we have the honor of saying that the FIREWORKS to be used by the city in the grand celebration the coming Fourth of July are furnished by us. Further comment on our goods is unnecessary.

☞ Unlimited variety of fine fishing tackle, hammocks, guns, revolvers and all grades and classes of sporting goods. Call at the Great Sportsman's Emporium, 58 East Main street, for anything you want at prices to suit.

Max C. Lade.